

John M. Thompson



NINTH ANNUAL MEETING

**CONGRESS of NEUROLOGICAL
SURGEONS, Inc.**

OCTOBER 28, 29, 30, and 31, 1959

THE AMERICANA
Miami Beach, Florida

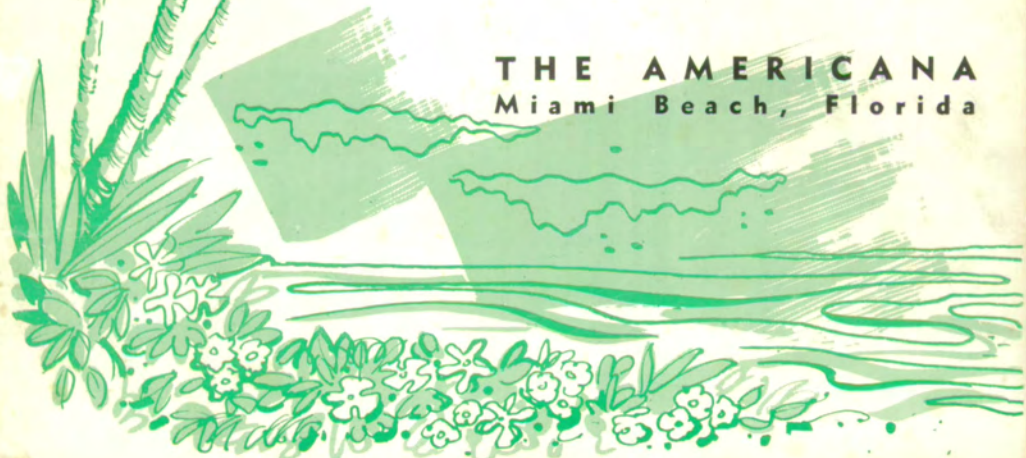

I would like to submit the following question to the Panel Discussion on (Thursday) (Friday) (Saturday)

Please return this card to one of the program committee

Honored Guest -- 1959

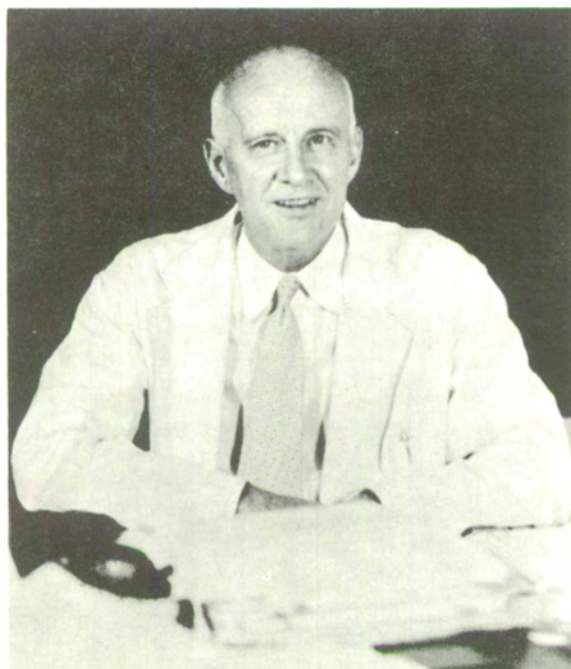

DR. WILLIAM GERMAN
Professor of Neurological Surgery
School of Medicine
Yale University
New Haven, Connecticut

Honored Guests

- 1952 PROFESSOR HERBERT OLIVECRONA
- 1953 SIR GEOFFREY JEFFERSON
- 1954 DR. KENNETH McKENZIE
- 1955 DR. CARL RAND
- 1956 Dr. WILDER PENFIELD
- 1957 DR. FRANCIS GRANT
- 1958 DR. A. EARL WALKER

THE CONGRESS OF NEUROLOGICAL SURGEONS

OFFICERS

Philip D. Gordy	President
Thomas M. Marshall	President Elect
Richard L. DeSaussure	Secretary-Treasurer

EXECUTIVE COMMITTEE

Raymond K. Thompson	Past President	
Irwin Perlmutter	1959	1959
John R. Williams	1956	1959
John R. Russell	1957	1960
Edward C. Weiford	1957	1960
Robert Fisher	1958	1961
Robert D. Weyand	1957	1961

•
• **1960 Meeting** •
• •
• CHICAGO, ILLINOIS •
• •
• PALMER HOUSE •
• •
• OCTOBER 26-29, 1960 •
• •

COMMITTEES

PROGRAM COMMITTEE Edward C. Weiford, Chairman

Irwin Perlmutter
Robert D. Weyand
Murl Kinal
William Hegarty

Gordon van den Noort
A. Roy Tyrer
Bernard Shuer

SCIENTIFIC PROGRAM Robert D. Weyand, Chairman

Lycurgus Davey
George Austin
John Williams

Orlando Andy
Fleming Jolley
Joseph Witt

ARRANGEMENTS COMMITTEE **FINANCE COMMITTEE**

Irwin Perlmutter, Chairman
Warren U. Clary
John Thompson
Christian Keedy
Richard Strain

Walter Boehm, Chairman
Fariss Kimbell
Gerald Winokur
Tom Hinchey

BY-LAWS COMMITTEE

Henry Suckle, Chairman
Louis Gogela
J. W. Cluff
Luther Martin
John Thompson

HOST COMMITTEE

A. Roy Tyrer, Chairman
Jack Barrett
A. C. Lisle
Jack Cooper
Jack Dunn
Frank F. Espey
Hugh Webb

EDITORIAL COMMITTEE

Robert Fisher, Chairman
Lee Christoferson
Robert Green
David Schiebert
Gerald Haines

MEMBERSHIP COMMITTEE

Donald Bickers, Chairman
Lycurgus Davey
John Devanney
Hugh Webb
Howard McAlhany

EXHIBITS COMMITTEE

Murl Kinal, Chairman
Beaumont Johnson
Revis Lewis
J. Cornall Howarth
George Culbreth
Harry Starr
Kenneth Cummings
Preston Weadon

PUBLIC RELATIONS COMMITTEE

William Hegarty, Chairman
Glenn Cross
Jack Barrett
Ed. Smolik
Ed Bishop
Christian Keedy
Jack Siefert

NOMINATING COMMITTEE

Raymond K. Thompson, Chm.
Gerald Winokur
Courtland Davis
William Hegarty
Robert Fisher

SURVEY COMMITTEE

John Russell, Chairman
Karl Manders
Carrell Caudill
Averill Stowell
Paul Blake
Homer McClintock
Ralph Dawson
William Tice

SCIENTIFIC AND EDUCATIONAL COMMITTEE

George Manning, Chairman
F. Miles Skultety
Frederick Rehfeldt
Nat Hollister
Donald Freshwater
Walter Scheuerman
A. Roy Tyrer

REGISTRATION COMMITTEE

Gordon van den Noort, Chm.
Ted McFadden
Tom Mason
A. W. Farley
Austin Lamberts
John Thompson

POST CONVENTION TOUR COMMITTEE

Bernard B. Shuer, Chairman
Walter Scheuerman
Jackson S. Mense
Livio Olmedo

GUEST SPEAKERS

- EISENHARDT, LOUISE, M.D. — Research Associate in Pathology Curator, Brain Tumor Registry, Yale University School of Medicine, New Haven 11, Conn.
- FURLOW, LEONARD T., M.D. — Associate Professor of Clinical Neurological Surgery, Washington University, St. Louis, Missouri.
- GERMAN, WILLIAM J., M.D. — Professor of Neurological Surgery, Yale University School of Medicine, New Haven, Connecticut.
- KAHN, EDGAR A., M.D. — Professor of Surgery, University of Michigan, Ann Arbor, Michigan. Chief, Section of Neurosurgery.
- MacCARTY, COLLIN S., M.D. — Professor of Neurosurgery, Mayo Foundation, Graduate School, University of Minnesota, Rochester, Minnesota.
- MACRAE, DONALD, M.D. — Associate Professor and Vice Chairman of the Department of Neurology, University of California Medical Center, San Francisco 22, California.
- POMERAT, C. M., Ph.D. — Professor of Cytology, Medical Branch, University of Texas, Galveston, Texas. Director of the Tissue Culture Laboratory, Medical Branch, University of Texas.
- RASMUSSEN, THEODORE B., M.D. — Professor of Neurology and Neurosurgery, McGill University and Montreal Neurological Institute, Montreal, Canada.
- SWEET, WILLIAM H., M.D., D.Sc. — Associate Professor of Surgery, Harvard Medical School, Boston, Mass. Visiting Neurosurgeon, Massachusetts General Hospital.
- TAVERAS, JUAN M., M.D. — Professor of Radiology, Columbia University, College of Physicians and Surgeons, New York, New York. Director of Radiology, Neurological Institute of the Presbyterian Hospital of New York.
- WOODHALL, BARNES, M.D. — Professor and Chairman of the Division of Neurosurgery, Duke Medical School, Durham, North Carolina.
- ZIMMERMAN, HARRY M., M.D. — Chief, Laboratory Division, Montefiore Hospital, New York, New York.

SCIENTIFIC EXHIBITORS

Neuroradiology — H. L. Baker, Mayo Clinic, Rochester, Minnesota.

Urea in the Reduction of Intracranial Pressure — Manucher Javid,
University of Wisconsin Medical School, Madison, Wisconsin.

Special Apparatus — Irwin Perlmutter, Coral Gables, Florida.

Special Apparatus — William A. Shafer, Erie Pennsylvania.

Retrograde Brachial Angiography — Robert A. Kuhn, Morristown,
New Jersey.

Surgical Consideration in the Treatment of Cerebral Arterial Insuf-
ficiency — William S. Fields, Houston, Texas.

The Localization of Function in the Mammalian Cerebellum, with
Special Reference to Anaesthesia — Averill Stowell, Tulsa,
Oklahoma.

COMMERCIAL EXHIBITORS

Codman and Shurtleff, Inc.

Storz Surgical Instrument Company

The American Sterilizer Company

The Holter Company

The Ritter Company, Inc.

V. Mueller and Company

WOMEN'S AUXILIARY ACTIVITIES

President	Mrs. Philip (Lisa) Gordy
Vice-President	Mrs. Franklin (Ann) Earnest III
Secretary-Treasurer	Mrs. Richard (Phyllis) deSaussure
Arrangements Chairman	Mrs. Irwin (Corrinne) Perlmutter
Co-Chairman	Mrs. Richard E. (Ann) Strain

PROGRAM

Wednesday, October 28

- 10:30 a.m. Coffee — Auxiliary Headquarters Eastward Room
Mezzanine, Americana Hotel
- 6:30 p.m. Cocktails — No Host — Starlight Patio

Thursday, October 29

- 9:00 a.m. Coffee — Westward Room
- 10:30 a.m. Business Meeting — Westward Room
- 11:30 a.m. Brunch — Gaucho Room
- 12-1:30 p.m. Guest Lecture — "Cross Cultural Comparison of
the Developed Personality." Dr. Florence Wechs-
berg, Guest Speaker — Gaucho Room
- 6:30 p.m. Cocktail Party Under the Stars — Starlight Patio
- 8:00 p.m. Dinner Dance — Bal Masque
Dress optional, but please, ladies and gentlemen,
wear name tags

Friday, October 30

- 9:30 a.m. "Sleepy Head Coffee" — Auxiliary Headquarters
Eastward Room — Mezzanine

POST GRADUATE DAY

Wednesday, October 28

Medallion Room — Americana Hotel

7:30 a.m. - 9:00 a.m. Registration Desk Open
Foyer of Caribbean and Medallion Rooms
Syllabus and slide boxes available for Post-
Graduate Course

7:30 a.m. - 8:30 a.m. Committee Breakfasts — Gaucho Room

9:00 a.m. Neuropathology — Dr. Louise Eisenhardt and Staff

10:30 a.m. Coffee Break

10:45 a.m. Neuropathology (continued) — Dr. Eisenhardt

12:00 noon Adjourn

Scientific Movies and Papers

Medallion Room

1:30 p.m. "Surgery for Menieres Disease"—Maurice L. Silver,
Providence, R.I.

"Diagnosis and Treatment of Subdural Hematoma"
Maurice L. Silver, Providence, R.I.

"Transtentorial Herniation of the Brain" — Louise
Finney and A. E. Walker, Baltimore, Maryland

"Hypothermia" — Jack R. Cooper, Kansas City,
Kansas

"Brain Tumor" — Jess T. Schwidde and Carl H. H.
Baumann, Billings, Montana

"Alleviation of Extensor Spasms and Spasticity by
Selective Dorsal Root Rhizotomy" — Frederick
E. Jackson, Portland, Oregon

"Ventriculoauriculostomy with the Pudenz-Heyer
Valve" — M. N. Estridge, San Bernardino, Calif.

SCIENTIFIC PROGRAM

Thursday, October 29

Medallion Room — Americana Hotel

PLEASE WEAR NAME TAGS
FOR ADMISSION IDENTIFICATION

Submit questions for 3:15 p.m.
Panel Discussion

- 7:30 a.m. Welcoming Breakfast for In-Training Residents
Host, Philip Gordy — Pan American Room
- 8:00 to 9:30 a.m. Registration — Foyer of Caribbean and
Medallion Rooms
- 9:30 a.m. The Nature of Experimental
Gliomas Harry Zimmerman
- 10:00 a.m. Disorders of Visual Perception in
Cerebral Tumors Donald Macrae
- 10:30 a.m. Coffee and Fruit Juice Break
- 10:45 a.m. Introduction of Residents in Training
Introduction of Honored Guest
- 11:00 a.m. The Gliomas: A follow-up
study William German
- 12:00 Buffet Luncheon — Poolside
- 1:30 p.m. Adult Epilepsy and Brain
Tumors . Theodore Rasmussen and John Blundell
- 2:00 p.m. Use of Isotopes in the Diagnosis and Treatment of
Brain Tumors William Sweet
- 2:30 p.m. The Small
Pneumoencephalogram Juan Taveras
- 3:00 p.m. Coffee — Submit questions for Panel Discussion
- 3:15 p.m. Question and Answer Panel
Macrae, Rasmussen, Sweet, Taveras,
Zimmerman. Moderator — Raymond Thompson
- 4:15 p.m. Business Meeting for Members
- 5:15 p.m. Adjournment and Announcements
- 6:45 p.m. Cocktail Party — Starlight Patio
- 7:30 p.m. Dinner Dance — Bal Masque Room
Dress Optional — Please wear name tags

—NOTES—

SCIENTIFIC MEETING

Friday, October 30

Medallion Room

- 9:00 a.m. Anterior and Posterior Third Ventricle
Tumors Edgar A. Kahn
- 9:30 a.m. Acoustic Neuromas:
A Follow-Up William German
- 10:30 a.m. Special Surgical Considerations and Technical Aspects
of Meningioma Surgery . . . Collin S. MacCarty
- 11:00 a.m. Coffee Break—Submit questions for Panel
Discussion
- 11:15 a.m. Panel Discussion and Questions
Eisenhardt, German, Kahn, MacCarty
Moderator — Adrien VerBruggen
- 12:15 p.m. Adjournment for free afternoon and evening.

Saturday, October 31

Medallion Room

- 9:00 a.m. Radiation Therapy of Brain
Tumors Juan Taveras
- 9:25 a.m. Experimental Studies on the Chemotherapy of
Gliomas Barnes Woodhall
- 9:50 a.m. Tissue Cultures of Tumors of the Nervous
System C. M. Pomerat
- 10:15 a.m. Metastatic Tumors of the
Brain Leonard Furlow
- 10:40 a.m. Coffee Break
- 10:50 a.m. Presentation of New President—Thomas M. Marshall
- 11:00 a.m. The Time Has Come . . . To Speak of Many
Things . . . William German, Harvey Leventhal
- 11:45 a.m. Question and Answer Panel
German, Woodhall, Furlow, Taveras, Pomerat
Moderator — Martin P. Sayers
- 12:30 p.m. Adjournment

•
• **Continuation of Scientific Meeting** •
•

• NOVEMBER 1 - 5, 1959 •

• NASSAU •

• MEETING WITH NASSAU MEDICAL SOCIETY •

• THE NASSAU BEACH LODGE •
•

SPECIAL EVENTS

Tuesday, October 27

9:00 a.m. - 5:00 p.m. Executive Committee Meeting
Lanai Suites 13 - 16

Wednesday, October 28

12:30 p.m. Luncheon for Former Fellows of Brain Tumor
Registry — Honoring Louise Eisenhardt

6:30 p.m. Past Presidents Banquet
Host — Philip Gordy
Pan American Room

Friday, October 30

12:30 p.m. Luncheon for Dr. German's Former Residents
Pan American Room

GEOGRAPHICAL ROSTER

AFRICA

SOUTH RHODESIA

Levy, Laurence Fraser

ALABAMA

BIRMINGHAM

Graham, Stanley E.
Haynes, Walter G.
Sweeney, Donald B.

MOBILE

Cowley, Howard S.
Mudd, Robert H.

MONTGOMERY

Bostwick, Jackson L.
Graham, Wistar L.
Silvernail, William I.

ARIZONA

PHOENIX

Eisenbeiss, John A.
Pfeil, Edgar T., Jr.
Pittman, Hal Watson
Sharkey, Paul C.
Steelman, Harry E.

TUCSON

Elkins, Charles W.
Fonseca, Juan E.

ARKANSAS

LITTLE ROCK

Adametz, John H.
Cashion, Ernest L.
Padberg, Frank

CALIFORNIA

BAKERSFIELD

Ablin, George
Cummings, Kenneth L.

BEVERLY HILLS

Andler, Maxwell M., Jr.
Heifetz, Milton D.
Seletz, Emil

FRESNO

Pace, John W.
Zealear, David S.

LONG BEACH

Mense, Jackson S.
Polmeteer, Frank A.

LOS ANGELES

Abbott, Kenneth H.
Brown, M. Hunter
Feldman, Avner I.
Northrop, Paul E.
Raney, Aidan A.

LYNWOOD

Amyes, Edwin W.

MENLO PARK

Golden, James B.

MONTEREY

Thelen, Emil P.

NEWPORT BEACH

Freshwater, Donald B.

OAKLAND

Siefert, H. Jack
Van Horn, Philip R.
Weyand, Robert D.

PALO ALTO

Meub, Daniel W.

PASADENA

Todd, Edwin M.

NORTH HOLLYWOOD

Amerongen, Frederick
Huston, William C.

SACRAMENTO

Hickey, William C.

GEOGRAPHICAL ROSTER Continued

SAN DIEGO

Cobb, Norman L.
Crue, Benjamin L., Jr.
Freeman, David G.
Greenwood, Robert C.

SAN FRANCISCO

Cross, Glen O.
*Garol, Hugh W.
Kingman, Allen F., Jr.
Witt, Joseph A.

SAN JOSE

Becker, Leon M.
Harper, W. Henry
Markham, James W.

SAN RAFAEL

Hanzel, Samuel E.

SANTA ANA

Politoske, Edward J.

SANTA MONICA

Yuhl, Eric T.

SANTA ROSA

Carlin, Maurice P.
McCaskill, Daniel

STOCKTON

Huff, Thomas J.

WALNUT CREEK

Liu, David C. T.

WHITTIER

Broussalian, Sarkis L.

CANADA

ALBERTA

Taylor, Charles W.

MANITOBA

Parkinson, Dwight

NEWFOUNDLAND

Sutherland, Daniel L.

ONTARIO

Dolan, Ronald A.
Drake, Charles G.
Mayer, Jack A.
Mount, Harry T. R.

SASKATOON, SASKATCHEWAN

Stratford, Joseph

ST. JOHN, N.B.

Rosen, Harold Jacob

VANCOUVER 1, B.C.

Cluff, J. W.

CENTRAL AMERICA

EL SALVADOR

Juarez, Antonio Ramirez
Amaya
Kuri, José

MEXICO, DF

Beltran, Patricio
Del Cuéto, Ramon
Guzman, Hernando
Mariscal, G. Gonzalez
Olive, J. Ignacio
Velasco, Suarez

COLORADO

COLORADO SPRINGS

Presti, Matthew
Sheldon, Keith W.

DENVER

Boyd, Harry R.
Griffin, John G.
McClintock, Homer G.

CONNECTICUT

BRIDGEPORT

Bayless, Allan
Paget, John F.

GEOGRAPHICAL ROSTER Continued

HARTFORD

Basile, John X. R.
Dunsmore, Rembrandt
Reilly, Francis G.

NEW HAVEN

Davey, Lycurgus M.
Frankel, Saul A.
McDonnell, Robert R.
Robinson, Franklin

NEW LONDON

Cavicke, David C.

STAMFORD

McNerney, John C.

WATERBURY

O'Brien, Francis H.
Sturman, Robert H.

CUBA

VEDADO

Picaza, Jorge A.

DELAWARE

WILMINGTON

Gordy, Philip D.
Hillyard, Raymond W.
Olmedo, Livio

DISTRICT OF COLUMBIA

WASHINGTON, D.C.

Ammerman, Harvey H.
Gallagher, John P.
Hayes, George J.
Horwitz, Norman H.
Hustead, Arthur P.
Johnson, Donald A.
Mendelsohn, Robert A.
Rizzoli, Hugo
Spence, William T.

FLORIDA

CORAL GABLES

Perlmutter, Irwin
Strain, Richard E.

DAYTONA BEACH

Scott, Thomas E., Jr.

JACKSONVILLE

Bird, C. Ashley
Chandler, Howard C.
Grizzard, Vernon T.
Sullivan, E. J.

LAKELAND

Gould, Purdue L.

MIAMI

Barrett, J. W.
Keedy, Christian
Reynolds, David H.
Tolmach, Robert S.

ORLANDO

Howarth, J. Cornall
*Neill, Robert G.

PALM BEACH

Schwab, John E.

PENSACOLA

Kimbell, Fariss D., Jr.

SARASOTA

Sullivan, Benjamin H.

ST. PETERSBURG

Thompson, John M.
Youmans, Julian R.

TAMPA

Aliff, Robert C.

GEORGIA

ATLANTA

Bickers, Donald S.
Chambers, William R.
Dowman, Charles E.
Jolley, Fleming
Mabon, Robert
Sears, Robert A.
Walker, Exum

AUGUSTA

Manganiello, Louis O. J.
Nichols, Pomeroy

GEOGRAPHICAL ROSTER Continued

COLUMBUS

Hazouri, Louis A.

MACON

Clark, Robert A., Jr.

SAVANNAH

Clary, Warren U.

HAWAII

HONOLULU

Lowrey, John J.

IDAHO

BOISE

Kiefer, Edward J.

ILLINOIS

CHICAGO

Amador, Luis V.
Corcoran, Charles E.
Johnson, A. Beaumont
Manfredi, Roland
Oberhill, Harold R.
Rosenbluth, Paul R.
Speigel, I. Joshua
Voris, David C.
Voris, Harold C.

JOLIET

McCoy, Archibald D.

MOLINE

Goldstein, Stanton L.

ROCKFORD

Anderson, Robert L.
Van Landingham, John H.

SKOKIE

Duffy, James J.

SPRINGFIELD

Barringer, Floyd S.

INDIA

VELLORE (SOUTH INDIA),
N.A. DISTRICT
Chandy, Jacob

INDIANA

FORT WAYNE

Hastings, Warren C.
Manning, George C., Jr.

GARY

Nilges, Richard G.

HAMMOND

Westhaysen, Peter Vander

INDIANAPOLIS

Campbell, Robert L.
Cure, Charles W.
Fausset, C. Basil
Hahn, E. Vernon
Hetherington, John A.
Luros, John T.
Manders, Karl L.
Russell, John

SOUTH BEND

Baran, Charles
Ebin, Judah L.
Feferman, Martin E.

IOWA

DES MOINES

Abbott, Walter D.
Bakody, John T.
Hayne, Robert A.

IOWA CITY

Skultety, F. Miles

ST. LOUIS

Brown, Carroll A.

ISRAEL

JERUSALEM

Beller, Aaron J.

ITALY

30-ROMA

Guidetti, Benianimo

ROMA

Dodge, Henry W., Jr.

GEOGRAPHICAL ROSTER Continued

KANSAS

KANSAS CITY

Brackett, Charles E., Jr.
Cooper, Jack R.

TOPEKA

Tozer, Richard C.
Woods, Robert P.

WICHITA

Schweinfurth, James P.

KENTUCKY

LOUISVILLE

Marshall, Thomas M.
Reed, H. Lester
Seegerberg, Ludwig H.
Smiley, Gordon L.

LOUISIANA

BATON ROUGE

Edelman, Joseph M.
Forman, Oliver Duane

NEW ORLEANS

Colclough, John A.
Jackson, John D.
Llewellyn, R. C.

MARYLAND

BALTIMORE

Arnold, James
Horning, E. Douglas
McQueen, John Donald
Mosberg, William H., Jr.
Sharrett, John O.
Thompson, Raymond K.

BETHESDA

Baldwin, Maitland
Chou, Shelley N.
Druckemiller, William H.
Van Buren, John

MASSACHUSETTS

BOSTON

Brougham, Milton F.
Hoessly, Gian Fortunat
Humphreys, Storer P.
Landry, Christopher L.
Selverstone, Bertram
Shillito, John., Jr.
Walker, James C.
Yuan, Robert H.

BROOKLINE

Hinchey, Thomas P. R.

NEW BEDFORD

Hastings, Nelson

SPRINGFIELD

Cheney, Roger H.
Pava, Arthur A.

MICHIGAN

ANN ARBOR

Schneider, Richard C.
Taren, James A.

BAY CITY

Taheri, Z. E.

DETROIT

Eisenbrey, Arthur B., Jr.
Gass, H. Harvey
Gurdjian, E. S.
Knighton, Robert S.
McGuire, John F.
Nielsen, Aage
Webster, John E.

FLINT

Dawson, Ralph E.

GRAND RAPIDS

Allen, I. Willis
Lamberts, Austin E.
List, Carl F.
Williams, John R.

GEOGRAPHICAL ROSTER Continued

KALAMAZOO

Weadon, Preston S.

PONTIAC

Gates, Edward M.
Martin, Francis A.

SAGINAW

Farley, A. W., Jr.

MINNESOTA

DULUTH

Strewler, Gordon J.

MINNEAPOLIS

Blake, Paul S.
Olson, C. Kent
Titrud, Leonard

ROCHESTER

Miller Ross H.
Svien, Hendrick J.

SIOUX FALLS

Smith, George W.

ST. PAUL

Merrick, Robert L.

MISSISSIPPI

JACKSON

Andy, Orlando J.
Browne, James

MISSOURI

KANSAS CITY

Carmichael, Francis A., Jr.
Forsythe, Robert W.
Lewis, Revis C.
Weiford, Edward C.
Wu, William O.

SPRINGFIELD

McAlhany, Howard J.

ST. LOUIS

Coxe, William S.
Palazzo, Frank A.
Schaerer, Jaques P.
Smolik, Edmund A.

MONTANA

BILLINGS

Baumann, Carl H. H.
Schwidde, Jess T.

GREAT FALLS

Johnson, Alexander C.

NEBRASKA

LINCOLN

Gogela, Louis

OMAHA

Muehlig, Wilbur A.

NEVADA

RENO

Rosenaur, Adolph

LAS VEGAS

Ver Bruggen, Adrien

NEW HAMPSHIRE

HANOVER

Fisher, Robert G.
Sachs, Ernest, Jr.

NEW JERSEY

HACKENSACK

Rezende, Nilson

JERSEY CITY

Winokur, Gerald L.

MORRISTOWN

Kuhn, Robert A.

NEWARK

Medinets, Howard E.
Somberg, Harold M.

SOUTH ORANGE

Green, Robert E.

TRENTON

Scheuerman, Walter G.

GEOGRAPHICAL ROSTER Continued

NEW MEXICO

ALBUQUERQUE
Klebanoff, M. Robert
Miller, Leroy J.
Morgan, Clinton W., Jr.

NEW YORK

ALBANY
Kite, William C., Jr.

BROOKLYN
Cook, Albert William

BUFFALO
Angelo, Martin A.
Cohn, George A.
Zoll, John G.

ELMIRA
Corradini, Everett W.

GARDEN CITY
Sengstaken, Robert W.

HEMPSTEAD
Epstein, Joseph

JAMESTOWN
Wright, Robert B.

MANHASSET
Shepard, John W.

NEW YORK
Battista, Arthur F.
Bravo, Gonzalo J.
Cooper, Irving S.
Correll, James W.
Daniels, James T.
Kessler, Laibea
Ransohoff, Joseph
Turpin, William R.

NIAGARA FALLS
Slepian, Alexander

ORCHARD PARK
Perese, Dogan M.

RIVERDALE
Ralson, Bruce L.

ROCHESTER

Brzustowicz, Richard
McDonald, Joseph D.
Wiley, J. LaRue
Zinker, Leonard L.

SCHNECTADY

Haines, Gerald L.
Mason, Robert B.

SYRACUSE

Batkin, Stanley
King, Robert B.

WHITE PLAINS

Gang, Kenneth M.

NORTH CAROLINA

ASHEVILLE

McKeel, Millard F.

CHAPEL HILL

Dugger, Gordon S.

CHARLOTTE

Bellows, Rowland T.
Blanchard, George C.
Culbreth, George C.
Pitts, William R.

DURHAM

Heusner, A. Price
Nashold, Blaine Sanders, Jr.

RALEIGH

Allen, LeRoy

WINSTON-SALEM

Davis, Courtland, Jr.
Jeffreys, Everett
McClure, Claude

NORTH DAKOTA

FARGO

Christoferson, Lee A.
Gustafson, Maynard B.

OHIO

AKRON

Baird, William C.
Weinberger, Laurence M.

GEOGRAPHICAL ROSTER Continued

CANTON

Bird, Robert B.

CINCINNATI

Devanney, John W., Jr.
Hunter, Curwood R.
McBride, Bert H.
McLaurin, Robert
Osher, Daniel
Slemmer, Robert E.

CLEVELAND

Bishop, Edward J.
Bloor, Byron Michel
Booth, George T.
Dohn, Donald F.
Hegarty, William M.
Ling, Alexander
Trowbridge, William V.

COLUMBUS

Hunt, William E.
Leimbach, Warren H.
Meagher, John N.
Price, Pliny A.
Retter, Richard
Sayers, Martin Peter
Secrest, Roy J.
Theodotou, C. B.

DAYTON

Hollister, Nathaniel R.
Hughes, Owen Floyd
Roth, David B.

HAMILTON

Simpson, James R.

LIMA

Glass, Bernard

TOLEDO

Booth, George T.
Earnest, Franklin III
Hopple, Theron L.
Shuer, Bernard B.
Webb, J. Hugh

YOUNGSTOWN

Turner, Oscar A.

ZANESVILLE

Glasser, Harry T.

OKLAHOMA

OKLAHOMA CITY

Lisle, A. C., Jr.
Rutledge, Robert

TULSA

Imler, Robert L., Jr.
Stowell, Averill

OREGON

MEDFORD

Campagna, Mario J.

PORTLAND

Austin, George M.
Kloos, Edward K.
Kvernland, Bruce N.

PENNSYLVANIA

ALLENTOWN

Jaeger, Robert M.

BETHLEMEM

Gay, James R.

DANVILLE

Hood, Henry L.

ERIE

Kinal, Murl E.
Shafer, William A.

HARRISBURG

Markley, George M.
Zerbe, Walter G.

LANCASTER

Polcyn, John L.

GEOGRAPHICAL ROSTER Continued

PHILADELPHIA

Groff, Robert A.
Jones, Robert K.
Lin, Paul
Murtagh, Frederick
Olsen, Axel K.
Polakoff, Pedro P., Jr.
van den Noort, Gordon

PITTSBURGH

Baker, Robert L.
Grunnagle, Jerome F.
Lemmen, Lloyd Jean

READING

Johnson, Herbert C.

UPPER DARBY

Brady, Joseph A.

PHILIPPINE ISLANDS

MANILA

Cube, Henry M.

PUERTO RICO

SANTURCE

de Arellano, Max Ramirez
Guzman-Lopez, Luis R.

RHODE ISLAND

PROVIDENCE

Silver, Maurice
Stoll, Julius, Jr.

SOUTH AMERICA

ARGENTINA

Givre, Alfredo

COLUMBIA

Mejia-R, Ismael

URUGUAY

Iniguez, Roman Arana

VENEZUELA

Niochet, Arminio Martinez

SOUTH CAROLINA

CHARLESTON

Martin, Luther C.

GREENVILLE

Espey, Frank F.
Wrenn, Frank R.

SOUTH DAKOTA

RAPID CITY

Crowder, Richard B.

TENNESSEE

CHATTANOOGA

Boehm, Walter E.
Chabot, Edwin F., Jr.

KINGSPORT

O'Connell, Frank B., Jr.

KNOXVILLE

Smith, W. Eidson

MEMPHIS

Cannon, Bland W.
DeSaussure, Richard L.
Gioia, D. Frederick
Ogle, William S.
Patrick, Bernard S.
Raskind, Robert
Scheibert, Charles D.
Schultz, Elmer C.
Tyrer, A. Roy
Williams, James R.

NASHVILLE

Cobb, Cully A., Jr.
McClure, Christopher C., Jr.

TEXAS

AUSTIN

LaLonde, Albert A.

BEAUMONT

Rafes, Earl H.
Starr, Harry

CORPUS CHRISTI

Klotz, Joseph G.

DALLAS

Boland, Grant L.
Cherry, Glenn R.
Nash, Tom M.
Sanders, Morris
Wilson, Charles

GEOGRAPHICAL ROSTER Continued

EL PASO

Statemeyer, Winslow P.

FORT WORTH

Rehfeldt, Frederick C.

GALVESTON

Jackson, Ira J.

HOUSTON

Ashkenazy, M.
Caram, Pedro C.
Fountain, Edmund M.
Greenwood, James, Jr.
Jones, J. Randolph
Pollard, Claude, Jr.
Robertson, Joseph W.

LACKLAND AIR FORCE BASE

Wallace, William E.

LUBBOCK

Dunn, Jack, Jr.
Evans, William G.

SAN ANTONIO

Hardy, Robert C.
Munslow, Ralph A.
Price, Richard D.

WACO

Slade, Harry

UTAH

SALT LAKE CITY

Karavitis, Andrew L.

VERMONT

BURLINGTON

Wallman, Lester J.

VIRGINIA

CHARLOTTESVILLE

de Martinez-G, Juan
Fairman, David

NEWPORT NEWS

Coppola, Armando R.

NORFOLK

McFadden, Joseph T.

RICHMOND

Kell, Joseph F., Jr.
Kendrick, John F.

ROANOKE

Tice, William P.
Varner, John D.
Weaver, Edgar N.

WASHINGTON

SEATTLE

MacKay, Hunter J.
Stafford, Donald E.
Tytus, John S.

SPOKANE

Kessler, Alfred R.
Lander, Howard

TACOMA

Gottlieb, Cornelius

WEST VIRGINIA

BLUEFIELD

Hillier, William F., Jr.

CHARLESTON

Caudill, Carrel M.
Nichols, James B., Jr.
*Wilson, Archer A.

WISCONSIN

MADISON

Suckle, Henry M.

MARSHFIELD

Salibi, Bahij S.

MILWAUKEE

Cleveland, David
Levin, Jules B.
Mufson, Joseph A.

NEENAH

Suechting, Ralph L.

WYOMING

CHEYENNE

Schreiner, Leon

* Indicates Member is Deceased

ALPHABETICAL ROSTER

HONORARY MEMBERS

1952 OLIVECRONA, HERBERT	Professor of Neurosurgery, Serafimerlasarettet & Hantverkargatan 2B, Stockholm, Sweden
1953 JEFFERSON, SIR GEOFFREY	Emeritus Professor Neurosurgery, Director of the Neurological University of Manchester, England
1954 MCKENZIE, KENNETH G.	Professor of Surgery, University of Toronto, Canada
1955 RAND, CARL	Clinical Professor of Neurological Surgery, University of Southern California, Los Angeles, California
1956 PENFIELD, WILDER G.	Director, Montreal Neurological Institute, Montreal, Quebec, Canada
1957 GRANT, FRANCIS C.	Professor of Neurosurgery, University of Pennsylvania, Philadelphia, Pennsylvania
1958 WALKER, EARL	Professor of Neurological Surgery, The Johns Hopkins University, Baltimore, Maryland

MEMBERS

A

Members Name	Office Address	City and State	Wife's Name	Home Address
Abbott, Kenneth H.	1720 New Jersey St.	Los Angeles, Calif.	Mary Ann	1616 Hazbeth Lane, Glendale
Abbott, Walter D.	900 Des Moines Bl.	Des Moines, Iowa	Ada Lee	4301 Grand Ave.
Ablin, George	271 "H" St.	Bakersfeld, Calif.	Mildred	1625 Camino Primavera
Adamez, John H.	1014 Donaghey Bl.	Little Rock, Ark.	Helen	4713 Lockridge Rd.
Aliff, Robert C.	814 Citizens Bl.	Tampa, Florida	Martha	529 Lucerne, Davis Islands
Allen, I. Willis	608 Medical Arts Bl.	Grand Rapids 3, Mich.	H. Victoria	1601 Ridge Rd.
Allen, LeRoy	309 Woodburn Rd.	Raleigh, N.C.	Gloria	1104 S. Western Ave., Park Ridge, Ill.
Amador, L. V.	700 N. Michigan Ave.	Chicago, Ill.	Bernice	10153 Valley Spring Lane
Amerongen, Frederick	10628 Riverside Dr.	N. Hollywood, Calif.	Peggy	5511 Uppingham St., Chevy Chase 15, Md.
Ammerman, Harvey H.	2025 Eye St., N.W.	Washington 6, D.C.	Lenell	2225 Roscomare Rd., L.A. 24, Calif.
Amyes, Edwin W.	3590 Imperial Highway	Lynwood, Calif.	Muriel	404 Galvin Park Blvd.
Anderson, Robt. L.	303 N. Main St.	Rockford, Ill.	Lillian	1103 Benedict Canyon Dr.
Andler, Maxwell M., Jr.	414 N. Camden Dr.	Beverly Hills, Calif.	Valeda	
Andy, Orlando J.	Univ. of Miss. Med. Center	Jackson, Miss.		
Angelo, Martin A.	591 Delaware Ave.	Buffalo 2, N.Y.	Marie R.	286 Brompton Rd., Williamsville
Arnold, James	803 Cathedral St.	Baltimore 2, Md.	Frances T.	305 Greenwood Rd., Ruxton
Ashkenazy, Moses	910 Medical Towers	Houston 25, Tex.	Vicki	4059 Durness Way
Austin, George M.	Div. of Neurosurgery U. of Oregon Med. Sch.	Portland, Oregon	Nancy	1024 S.W. Davenport St.

ALPHABETICAL ROSTER Continued

B

Members Name	Office Address	City and State	Wife's Name	Home Address
Baird, Wm. C.	900 2nd Nat. Bank Bld.	Akron 8, Ohio.	Lois	2325 14th St., Cuyahoga Falls
Baker, Robt. L.	4035 Jenkins Arcade Bl.	Pittsburgh 22, Pa.	Barbara	332 Canterbury Dr.
Bakody, John T.	900 Des Moines Bl.	Des Moines, Iowa.	Marian	2929 S.W. 30th
Baldwin, Maitland	Nat. Inst. Neuro.			
	Dis. and Blindness			
Baran, Charles	404 Sherland Bldg.	Bethesda 14, Md.	Helen	
Barrett, J. W.	2227 Biscayne Blvd.	South Bend, Ind.	Audrey	
Barringer, Floyd S.	704 N. 1st St.	Miami 37, Fla.	Dolores	1646 N.E. 110th Terr.
Basile, John X. R.	51 Gillett St.	Springfield, Ill.	Winifred	R.R. 6
Batkin, Stanley	713 Genesee St.	Hartford 5, Conn.	Mary	
Battista, Arthur F.	550 First Ave., Rm. 936	Syracuse 2, N.Y.	Helen	400 Scott Ave.
Baumann, Carl H. H.	1231 N. 29th St.	New York 16, N.Y.	Virginia	
Boyle, Allan	144 Golden Hill St.	Billings, Mont.	Barbara	
Becker, Leon M.	Century Med. Center	Bridgeport, Conn.		
	265 Meridian Rd.	San Jose 26, Calif.		
Beller, Aaron J.	c/o Rothschild Hadassah			
	Univ. Hosp., Box 499	Jerusalem, Israel		
Bellows, Rowland T.	1012 Kings Dr.	Charlotte 7, N.C.		
Beltran, Patricio	Central Quirurgica			
	Zacatecas 236-103	Mexico D.F., Mex.		
Bickers, Donald S.	710 Peachtree St., N.E.	Atlanta, Ga.	Joyce	1800 Garraux Rd., N.W.
Bird, C. Ashley	2706 St. Johns Ave.	Jacksonville, Fla.	Esther	4146 Water Oak Lane
Bird, Robert B.	1522 Cleveland, N.W.	Canton, Ohio	Virginia	
Bishop, Edward J.	1638 Hanna Bl.	Cleveland 15, Ohio	Jolie	10633 Fitzwater Rd., Brecksville
Blake, Paul S.	Drs. Bl., Kings Dr.	Charlotte 7, N.C.	Rosemary	1701 Brandon Rd.
Bianchard, Geo. Carwell	1050 Med. Arts Bl.	Minneapolis, Minn.	Patricia	4640 Caribou Dr., Hopkins
Bloor, Byron Michel	3395 Scranton Rd.	Cleveland 9, Ohio	Noreen	2514 Edgell Rd., Cleveland Heights
Boehm, Walter E.	540 McCallie Ave.	Chattanooga, Tenn.	Mary	1630 Hillcrest Rd.
Boland, Grant L.	1423 Med. Arts Bl.	Dallas 1, Tex.	Ann S.	2831 Clydedale Dr.
Booth, Geo. T.	1006 Secor Hotel	Toledo, Ohio	Catherine	4511 Secor Rd.
Bostwick, Jackson L.	504 Bell Bl.	Montgomery 4, Ala.	Mary E.	2108 Rosemont Dr.
Boyd, Harry R.	3705 E. Colfax Ave.	Denver, Colorado	Virginia	2302 E. Dartmouth Ave., Englewood
Brackett, Chas. E., Jr.	Univ. Kan. Med. Cen.	Kansas City 12, Kans.	Donna R.	8825 Aberdeen, Prairie Village
Brady, Jos. A.	408-09 McClatchy Bl.	Upper Darby, Pa.	Elizabeth	155 Union Ave., Bala-Cynwyd.
Bravo, Gonzalo J.	4422 Third Ave.	New York, N.Y.		

ALPHABETICAL ROSTER Continued

Members Name	Office Address	City and State	Wife's Name	Home Address
Brougham, Milton F.	412 Beacon St.	Boston, Mass.	Ann.	74 Dixwell Ave., Quincy
Proussalian, Sarkis L.	250 W. Washington Bl.	Whittier, Calif.		
Brown, Carroll A.	809 Badgerow Bl.	Sioux City 1, Iowa	Imogene M.	3923 Orchard St.
Brown, M. Hunter	1001 Gayley Ave.	W. Los Angeles, Calif.	Martha Jane	1667 N. Amalfi Dr., Pacific Palisades
Browne, James F.	University Hospital	Jackson, Miss.		
Brzustowicz, Richard	277 Alexander St.	Rochester 7, N. Y.	Alice	366 Oakdale Dr.
C				
Campagna, Mario J.	326 Med. Center Bl.	Medford, Ore.		
Campbell, Robert L.	1100 W. Michigan St.	Indianapolis 7, Ind.		
Cannon, Bland W.	402B, 20 S. Dudley	Memphis 3, Tenn.	Louis	21 E. Parkway South
Caram, Pedro C.	1709 The Med. Towers	Houston 25, Tex.	Dorothy	1940 Dryden
Carlin, Maurice P.	1120 Montgomery Dr.	Santa Rosa, Calif.	Victoria L.	2708 Magowan Dr.
Carmichael, Francis A., Jr.	170 Plaza Time Bldg.			
Carton, Chas. A.	411 Nichols Rd.	Kansas City 12, Mo.	Deloras	5750 Oakwood Rd.
	Montefiore Hosp.			
Cashion, Ernest L.	210th St. & Bainbridge Ave.	New York 67, N. Y.	Claire	4555 Henry Hudson Parkway
Caudill, Carrel M.	815 Atlas Bl.	Charleston 1, W. Va.	Ann.	815 Vogel Dr.
Cavicke, David C.	338 Waldon Bl.	Little Rock, Ark.	Polly	3603 Kavanaugh
Chambers, William R.	342 Montauk Ave.	New London, Conn.		
Chandler, Howard C.	902 Med. Arts Bl.	Atlanta 8, Ga.	Lois	3053 Rodenhaven Dr.
Chandy, Jacob	836 Miami Road, Suite 232	Jacksonville 7, Fla.	Joyce	
	Chris. Med. Col. Hosp.	Vellore, NA, Dist.		
		South India		
Cheney, Roger H.	23 Maple St.	Springfield 3, Mass.	Elizabeth	62 Bellevue Ave.
Cherry, Glenn R.	328 Med. Arts Bl.	Dallas 1, Tex.	Annette	4247 Somerville Ave.
Chobot, Edwin F., Jr.	540 McCallie Ave.	Chattanooga, Tenn.	Gladia Marie	
Chou, Shelley N.	Nat. Inst. Neur. Dis. & Blindness	Bethesda 14, Md.	Jolene	6099 Holladay Blvd.
Christoferson, Lee A.	Professional Bl.			
	702 1st Ave. South	Fargo, North Dakota	Nancy	1307 S. 6th
Clark, Robert A., Jr.	740 Hemlock St. Bl.	Macon, Georgia	Helen	
Clary, Warren Upton	22 Med. Arts Center	Savannah, Ga.	Ruth	639 E. 56th St.
Cleveland, David	324 E. Wisconsin Ave.	Milwaukee, Wis.	Hortense	1718 E. Fox Lane
Cluff, J. W.	1007 Med. Dent. Bl.		Dorothy	
	925 W. Georgia St.	Vancouver 1, B. C.		1271 West 32nd

ALPHABETICAL ROSTER Continued

Members Name	Office Address	City and State	Wife's Name	Home Address
Cobb, Cully A., Jr.	Vanderbilt Hosp.	Nashville, Tenn.	Helen	4710 Sewanee Rd.
Cobb, Norman L.	2850 Sixth Ave.	San Diego 3, Calif.	Artemis	
Cohn, George A.	993 Delaware Ave.	Buffalo 9, N.Y.	Ann H.	30 Soldiers Place
Colclough, John A.	3322 Canal St.	New Orleans 19, La.	Rebecca	1700 Mirabeau
Cook, Albert Wm.	200 Hicks St.	Brooklyn, N.Y.	Beatrice S.	594 3rd St.
Cooper, Irving S.	477 1st Ave.	New York, N.Y.	Cherrie	76 Mt. Tom Rd., Pelham Manor
Cooper, Jack R.	665 New Brotherhood Bl.	Kansas City 1, Kan.	Isabelle	5300 Mission Rd.
Coppola, Armando R.	2814 W. Ave.	Newport News, Va.	Grace M.	23 Sir Francis Wyatt Pl., Warwick, Va.
Corcoran, Charles E.	3232 W. 55th St.	Chicago 32, Ill.	Betty	10602 S. Talman Ave.
Corradini, Everett W.	109 Walnut St.	Elmira, N.Y.		
Correll, James W.	710 W. 168th St.	New York 32, N.Y.	Cynthia	
Cowley, Howard S. (Steve)	1720 Spring Hill Ave.	Mobile, Ala.	Betsy	641 Tuthill Lane, Spring Hill
Coxe, William S.	600 S. Kings Hwy.	St. Louis 10, Mo.		
Cross, Glen O.	490 Post St.	San Francisco 2, Calif.	Elinor	3950 Ocean
Crowder, Richard B.	728 Columbus St.	Rapid City, S.D.	Audrey	
Crue, Benjamin L.	U.S. Naval Hosp.	San Diego 34, Calif.	Beverly M.	U.S. Naval Hosp.
Cube, Henry M.	Univ. of St. Tomas Hosp., Espana St	Mamila, Philippine Islands		
Culbreth, Geo. C.	225 Hawthorne Lane	Charlotte 4, N.C.	Fern	2228 Queens Rd. East
Cummings, Kenneth L.	2032 17th St.	Bakersfield, Calif.	Jeanne	323 Pacific
Cure, Charles W.	208 Hume Mansure Bl.	Indianapolis 4, Ind.	Eloise	5726 Sherman Ave.
D				
Daniels, James T.	642 Park Ave.	New York 21, N.Y.	Catherine C.	74 Malvera Rd., Scarsdale
Davey, Lycurgus M.	255 Bradley St.	New Haven 10, Conn.	Artemis	1010 Hartford Tnpke., North Haven
Davis, Courtland Jr.	Bowman Gray Sch. Med.	Winston-Salem, N.C.	Marilyn	841 Westover Ave.
Dawson, Ralph E.	1021 Mott Bl.	Flint, Mich.	Ilda	1617 Linwood
de Arellano, Max R.	312 Professional Bl.	Santurce, P.R.	Maria	60 Monterey, Rio Piedras
Del Cueto, Ramon.	Palenque 561	Mexico DF, Mexico		
de Martinez-G, Juan	Dept. Neurol. Surg.			
DeSaussure, R. L.	U. Va. Hosp.	Charlottesville, Va.	Phyllis	1336 Rugby Rd.
Devanney, John W., Jr.	20 S. Dudley	Memphis 3, Tenn.	Phyllis	74 Pinehurst
	Div. Neuros. Dept.			
Dodge, Henry W., Jr.	Surg. Clin. Gen. Hosp.	Cincinnati, Ohio	Peggy	2665 Section Rd.
John, Donald F.	Via Vicolo Massimi 3	Monte Mario, Rome, Italy	Nina	
	2020 E. 93rd St.	Cleveland 6, Ohio	Betty	

ALPHABETICAL ROSTER Continued

Members Name	Office Address	City and State	Wife's Name	Home Address
Dolan, Ronald A.	214 Med. Arts. Bldg.	Hamilton, Ont., Can.	Lois A.	885 Long Drive, Burlington
Downman, Chas E.	1415 Peachtree St., N.E.	Atlanta 9, Ga.	Cordelia	2550 Brookdale Dr., N.W.
Drake, Chas. G.	450 Central Ave.	London, Ont., Canada	Ruth	Medway Heights, R.R. 3
Druckemiller, Wm. H.	U.S. Naval Hosp.	Bethesda, Maryland	Louise	
Duffy, James J.	430 Old Orchard Prof. Bldg.	Skokie, Ill.	Norma	500 Prospect
Dugger, Gordon S.	N. Carolina Hosp.	Chapel Hill, N.C.		
Dunn, Jack, Jr.	1910 Knoxville	Lubbock, Tex.	Marilyn	3609 24th St.
Dunsmore, Rembrandt	85 Jefferson St.	Hartford, Conn.	Eleanor	101 Waterside Lane, W. Hartford

E

Earnest, Franklin, III	206 St., 709 Madison Ave.	Toledo 2, Ohio	Ann	2923 Drummond
Ebin, Judah L.	816 Oddfellows Bldg.	South Bend, Ind.	Virginia	1223 N. Lawrence
Edelman, Jos. M.	Commerce Bldg. 333 Laurel St.	Baton Rouge, La.	Frances	5844 Glenwood Dr.
Eisenbeiss, John A.	926 E. McDowell Rd.	Phoenix, Arizona	Lucille	99 West Northview
Eisenbrey, Arthur B., Jr.	Henry Ford Hosp.	Detroit 2, Mich.	Lucille	1344 Somerset
Elkins, Chas. W.	2409 E. Adams	Tucson, Arizona	Dorothy	160 S. Irving Ave.
Epstein, Joseph	230 Hilton Ave.	Hempstead, N.Y.	Natalie	Kings Dr., Old Westbury, L.I.
Espey, Frank F.	123 Mallard St.	Greenville, S.C.	Grace	723 Crescent Ave.
Evans, William G.	1910 Knoxville St.	Lubbock, Tex.		3802 47th St.

F

Fairman, David	U. of Va. Hosp.	Charlottesville, Va.		
Farley, A. W., Jr.	1803 N. Michigan Ave.	Saginaw, Mich.	Judith	4470 Brockway
Fausset, C. Basil	2901 N. Meridian St.	Indianapolis 8, Ind.	Helen	7757 N. Meridian St.
Feferman, Martin E.	315 Sherland Bldg.	South Bend, Ind.	Carol	1914 Rockne Dr.
Feldman, Avner I.	3751 Stocker St.	Los Angeles 8, Calif.	Ruth	
Fisher, Robert G.	Hitchcock Clinic	Hanover, N.H.	Constance	11 Ledyard Lane
Fonseca, Juan E.	2409 East Adams	Tucson, Arizona	Virginia	2505 Indian Dr.
Forman, Oliver Duane	901 La. Nat. Bank Bldg.	Baton Rouge 1, La.	Helen	4737 Greenside Lane
Forsythe, Robt. W.	411 Nichols Rd.	Kansas City 2, Mo.	Irene	6457 Verona Rd.
Fountain, Edmund M.	119 Hermann Profess. Bldg.	Houston 25, Tex.	Elizabeth	4033 Piping Rock Lane
Frankel, Saul A.	789 Howard Ave.	New Haven, Conn.	Miriam	
Freeman, David G.	2850 6th Ave.	San Diego 3, Calif.	Addie M.	314 Camina del Rio
Freshwater, Donald B.	3355 Via Lido	Newport Beach, Calif.	Susan	1207 Dolphin Ter., Corona del Mar

ALPHABETICAL ROSTER Continued

G

Members Name	Office Address	City and State	Wife's Name	Home Address
Gallagher, John P	1150 Connecticut Ave., N.W.	Washington 6, D.C.	Marion	2415 Foxhall Rd., N.W.
Gang, Kenneth M.	62 Waller Ave.	White Plains, N.Y.	Jane Vorhaus Gang	50 Wayne Ave.
*Garol, Hugh W.	Deceased			
Gass, H. Harvey	612 Kales Bl.	Detroit 26, Mich.	Gertrude	20001 Warrington
Gates, Edward M.	224 Riker Bl.	Pontiac, Mich.	Margaret	3200 Allen Rd., Ortonville
Gay, James R.	316 W. Broad St.	Bethlehem, Pa.	Lillian	7 Moreland Ave.
Gioia, D. Frederick	1151 Madison Ave.	Memphis 3, Tenn.	Andree	
Givre, Alfredo	Guatemala 4957	Buenos Aires, Argentina, S.A.		
Glaser, Harry T.	121 N. 6th St.	Zanesville, Ohio	Elizabeth E.	
Glass, Bernard	814 Nat. Bank Bl.	Lima, Ohio	Jennette	2229 W. Elm St.
Gogola, Louis	1318 Sharp Bl.	Lincoln, Neb.	Mildred	960 S. Cotner Blvd.
Golden, James B.	260 Dedalera Dr.	Menlo Park, Calif.	Emma	260 Dedalera Dr., Menlo Park
Goldstein, Stanton L.	823 5th Ave. Bl.	Moline, Ill.	Doris	2136 37th St., Rock Island
Gordy, Philip D.	Suite B-1, Prof. Bldg.			
Gottlieb, Cornelius	Augustin Cutoff	Wilmington, Del.	Lisa	Lakewood Farm, R.D. No. 3, Newark
Gould, Pardue L.	Madigan Army Hosp.	Tacoma, Wash.	Rosemary	
Graham, Stanley E.	1231 Lakeland Hill Blvd.	Lakeland, Fla.		
Graham, Wistar L.	2020 15th Ave., S.	Birmingham, Ala.	Frances	3019 Canterbury Rd.
	3810th USAF Hosp	Maxwell AFB,	Donna	Qrts. 811A
Green, Robert E.	153 Irvington Ave.	Montgomery, Ala.		
Greenwood, James, Jr.	1117 Hermann Prof. Bldg.	South Orange, N.J.	Beverly J.	61 Tennyson Dr., Short Hills
Greenwood, Robt. C.	2290 6th St.	Houston 25, Tex.	Mary	3394 Chevy Chase
Griffin, John G.	1745 Race St.	San Diego 1, Calif.	Adeline	5115 Walsh Way
Grizzard, Vernon T.	420 Marshall Taylor Bldg.	Denver 6, Colo.	Nina	1625 Jasmine St.
Groff, Robt. A.	3400 Spruce St.	Jacksonville 7, Fla.	Mary	
Grunnagle, Jerome F.	3600 Forbes St.	Philadelphia 4, Pa.	Georgiana	A903 Presidential Apts., City Line Ave.
Guidetti, Benamino	Clinica Neurologica	Pittsburgh 13, Pa.	Ruth P.	Pasadena Dr., Fox Chapel
	Viale Universita			
Gurdjian, E. S.	801 David Whitney Bl.	30-Roma, Italy		
Gustafson, Maynard B.	702 1st Ave., S.	Detroit 26, Mich.	Dorothy E.	19385 Renfrew
Guzman, Hernando B.	Niza 46	Fargo, North Dakota	Dorothy	1410 S. 5th Ave.
Guzman-Lopez, Luis R.	Doctors Hosp.	Mexico 6, D.F., Mexico		
	P.O. Box 8398			
		Santurce, P.R.	Josefina Vizcarrando	Villa Internacional No. 2, Casa No. 5
			de Guzman	Pte. Las Marias, P.R.

ALPHABETICAL ROSTER Continued

H

Members Name	Office Address	City and State	Wife's Name	Home Address
Hahn, E. Vernon.	R.R. 18, Box 376.	Indianapolis 24, Ind.	Marietta	
Haines, Gerald L.	1541 Union St.	Schenectady 8, N.Y.	Frances.	247 Juniper Dr., West Hill
Hanzel, Sam E.	600 Mission Ave.	San Rafael, Calif.	Lola.	626 Wakerobin Lane
Hardy, Robt. C.	1233 Nix Prof. Bldg.	San Antonio, Tex.	Ida Fae.	416 Ira
Harper, W. Henry	648 E. Santa Clara St.	San Jose, Calif.	Priscilla.	15865 Alta Vista Way
Hastings, Nelson	34 Arnold St.	New Bedford, Mass.	Barbara.	Swift Rd., South Dartmouth
Hastings, Warren C.	811 Ewing St.	Ft. Wayne 2, Ind.	Betty	
Hays, Geo. J.	Chief Neurosurg. Serv. Walter Reed A.H.	Washington 12, D.C.	Catherine.	Qtrs. 12, 15th St., Walter Reed A.M.C.
Hayne, Robt. A.	414 Equitable Bldg.	Des Moines, Iowa	Rose.	600 S.W. 42nd St.
Haynes, Walter G.	2255 Highland Ave.	Birmingham 5, Ala.	Peggy.	96 Cherokee Rd.
Hazouri, Louis A.	1525 13th Ave.	Columbus, Ga.	Katherine	2732 Techwood Dr.
Hegarty, Wm. M.	15644 Madison Ave.	Cleveland 7, Ohio	Mary Jo	20725 Parkcliff Dr., Fairview Park 26
Heifetz, Milton D.	9735 Wilshire Bl.	Beverly Hills, Calif.	Betty	
Hetherington, John A.	1633 N. Capitol Ave.	Indianapolis 2, Ind.		
Heusner, A. Price.	Box 176, Rt. 1	Durham, N.C.	Anne.	3351 Ben Lomond Dr.
Hickey, Wm. C.	4101 J St.	Sacramento 19, Calif.	Anne	
Hillier, Wm. F., Jr.	Bluefield Sanatorium 307 Ramsey St.	Bluefield, W. Va.	Anne	
Hillyard, Raymond W.	Suite B-1 Prof. Bldg. Augustine Cut-off	Wilmington, Del.	Elisabeth	12 Rolling Rd., Rolling Pk., Claymont, Del.
Hinchey, Thomas P. R.	1101 Beacon St.	Brookline 46, Mass.		
Hoessly, Gian-Fortunat	Lahey Clinic	Boston, Mass.		
Hollister, Nathaniel R.	1129 Reibold Bl.	Dayton, Ohio	Lottie	
Hood, Henry L.	Gesinger Memorial Hosp	Danville, Penn.	Jane	
Hopple, Theron L.	1006 Secor Hoel	Toledo, Ohio	Lorraine	4120 Dunkirk
Horning, E. Douglas	18 W. Franklin St.	Baltimore 1, Md.	Frances.	701 Cathedral St.
Horwitz, Norman H.	1150 Conn. Ave., N.W.	Washington 6, D.C.	Elinor.	7300 Brennon Lane, Chevy Chase, Md.
Howarth, J. Cornall	320 N. Main St.	Orlando, Fla.		
Huff, Thomas J.	242 N. Sutter St.	Stockton, Calif	Corinne	4407 Yacht Harbor Dr.
Hughes, Owen Floyd	Reibold Bl.	Dayton, Ohio	Betty.	6400 Winthrop Place
Humphreys, Storer P.	264 Beacon St.	Boston, Mass.		
Hunt, Wm. E.	1275 Olenfany River Rd.	Columbus 8, Ohio	Virginia	98 N. Drexel

ALPHABETICAL ROSTER Continued

Members Name	Office Address	City and State	Wife's Name	Home Address
Hunter, Curwood R.	506 Oak St.	Cincinnati 19, Ohio	Georgianna	333 Lafayette
Hustead, Arthur Proctor	5401 Western Ave.	Washington 15, D.C.	Catherine	
Huston, Wm. A.	10628 Riverside Dr.	N. Hollywood, Calif.	Margaret	3580 Valley Meadow Rd., Sherman Oaks
I				
Imler, Robt. L., Jr.	Suite 107 Utica Sq.			
Iniguez, Arana, Roman	Med. Center	Tulsa, Oklahoma	Eleanor	6526 E. 35th St.
	Convencion 1287	Montevideo, Urug. S.A.		
J				
Jackson, Ira J.	U. of Tex. Med. Sch.	Galveston, Texas	Virginia	4600 Caduceus Place
Jackson, John D.	1512 Jefferson Hwy.	New Orleans, La.		
Jaeger, Robt. M.	1746 Allen St.	Allentown, Pa.	Sibyl T.	1746 Allen St.
Jeffreys, Everett	705-08 O'Hanlon Bl.	Winston-Salem, N.C.		1950 West 1st St.
Johnson, A. Beaumont II	122 S. Michigan Ave.	Chicago 3, Ill.		1350 Lake Shore Dr.
Johnson, Alexander C.	507 Med. Arts Bldg.	Great Falls, Montana	Jane K.	3421 6th Ave. S.
Johnson, Donald A.	Wash. Clinic, Wisc. and Western Aves.	Washington 15, D.C.	Doris E.	6813 Granby St., Bethesda 14, Md.
Johnson, Herbert C.	230 N. 5th St.	Reading, Pa.	Ayne	830 Farr Pl.
Jolley, Fleming	Emory Univ. Box 459	Atlanta 22, Ga.	Anne	2380 Alton Rd., N.W.
Jones, J. Randolph	1708 The Med. Towers	Houston 25, Tex.	John D.	2105 Ella Lee Lane
Jones, Robert K.	Lankenau Hosp.	Phila. 31, Pa.	Iris	211 Mill Creek Rd., Ardmore, Pa.
Juarez, Antonio Ramirez	Arce No. 12F			
Amaya	Colonía-Modelo No. 7	San Salvador, El Salvador	Dora	Colonía Medelo, entrada, Pasaje, Monte. X
K				
Karavitis, Andrew L.	975 E. First, South	Salt Lake City, Utah	Margie	
Keedy, Christian	1342 DuPont Bl.	Miami, Fla.	Betty	5275 S.W. 92nd St., So. Miami
Kell, Joseph F., Jr.	Med. Col. of Va.			
	1200 E. Broad	Richmond, Va.	Rita	
Kendrick, John F.	1001 W. Franklin	Richmond 20, Va.	Lou	8 Willway
Kessler, Alfred R.	960 Paulsen Bl.	Spokane 1, Wash.	Charlotte	R.F.D. 1, Mead
Kessler, Laibe A.	Montefiore Hosp.	New York, N.Y.		
Kiefer, Edward J.	616 Eastman Bl.	Boise, Idaho	Gretchen	24 Blaine Dr.

ALPHABETICAL ROSTER Continued

Members Name	Office Address	City and State	Wife's Name	Home Address
Kimball, Farris D., Jr.	21 E. Wright St.	Pensacola, Fla.	Jane	732 Peyton Dr.
Kinal, Murl E.	5 E. 34th St.	Erie, Pa.	Constance	1729 Bayview Dr.
King, Robt. B.	150 Marshall St.	Syracuse 10, N.Y.	Molly	2 Clara Rd., Dewitt, N.Y.
Kingman, Allen F., Jr.	Box 333, Tripler USAH APO 438	San Francisco, Calif.	Hazel	c/o same address as husband
Kite, Wm. C., Jr.	429 State St.	Albany 3, N.Y.	Dorothy-Ann H.	Loudonville, Albany County
Klebanoff, M. Robert	Encino Med. Plaza, Suite 5 717 Encino Place, N.E.	Albuquerque, N.M.	Betty	3026 S.W. Cascade Dr.
Kloos, Edward K.	1920 N.W. Johnson St.	Portland 9, Oregon	Gertrude	341 Santa Monica
Klotz, Joseph G.	2416 Morgan Ave.	Corpus Christi, Tex.	Carol	27486 Lathrup Blvd., Lathrup Village
Knighton, Robt. S.	Henry Ford Hosp.	Detroit 2, Mich.	Louise	
Kuhn, Robt. A.	20 Madison Ave.	Morristown, N.J.		
Kuri, Jose, Edificio	Medico-Dental 19 a. avenida Norte and La Calle Pte.	San Salvador	Maria Julia	Aparted Postal 930
Kvernland, Bruce N.	627 Med. Arts Bldg.	El Salvador, Cent. Amer.	Ruth	3035 N.W. Greenbrier Portland 5, Ore.
L				
LaLonde, Albert A.	502 Cap. Nat. Bank Bldg.	Austin 16, Tex.	Ida Carolyn	Wagon Wheel Farm, Rt. 2, Suda
Lamberts, Austin E.	68 Ransom Ave., N.E.	Grand Rapids 3, Mich.	Evangeline (Vangie)	1520 Leffingwell
Lander, Howard	820 S. McClellan St.	Spokane, Wash.	Elsie	52707 Manito Blvd.
Landry, Christopher L.	520 Commonwealth Ave.	Boston 15, Mass.	Barbara	61 Richfield Rd., Arlington
Leimbach, Warren H.	350 E. Broad St.	Columbus, Ohio	Virginia	2730 Woodstock
Lemmen, Lloyd Jean	Surg. Serv., VA Hosp.	Pittsburgh 40, Pa.	Beverly	4431 N. Murray Ave.
Levin, Jules B.	161 W. Wisconsin Ave.	Milwaukee, Wis.	Anne	1001 W. 56th St.
Lewis, Revis C.	411 Nichols Rd.	Kansas City, Mo.		
Levy, Laurence F.	19 Med. Center, Baines Ave.	Salisbury, S. Rhodesia, Africa		
Lin, Paul M.	4901 Oxford Ave.	Philadelphia 24, Pa.	Sylvia R.	721 Kenilworth Ave.
Ling, Alexander	930 Hanna Bl.	Cleveland, Ohio	Flora (Billie)	2660 River Oaks, Rocky River
Lisle, A. C., Jr.	1200 N. Walker	Oklahoma City, Okla.	Madge	1507 Guilford Lane
List, Carl F.	833 Lake Drive, S.E.	Grand Rapids 6, Mich.	Eva	401 Lakeside Dr. S.E., E. Gr. Rapids
Liu, David C. T.	1429 Nursery Lane	Walnut Creek, Calif.	Pin Pin	
Llewellyn, R. C.	1430 Tulane Ave.	New Orleans 12, La.	Selecta	15 Colonial Club Dr.
Lowrey, John J.	1020 Straub Clinic Kapiolani St.	Honolulu 14, Hawaii	Catherine	2299B Round Top Dr.
Luros, John Theodore	1633 N. Capital	Indianapolis, Ind.	Bonnie	

ALPHABETICAL ROSTER Continued

M

Members Name	Office Address	City and State	Wife's Name	Home Address
McAlhany, Howard J.	401 Prof. Bldg.	Springfield, Mo.	Ruth	1528 E. Elm St.
McBride, Bert H.	506 Oak St.	Cincinnati 19, Ohio	Gloria	3459 Brookline
McCaskill, Daniel	521 Doyle Park Dr.	Santa Rosa, Calif	Elizabeth Jane	3449 Verdi Vistae Dr.
McClintock, Homer G.	1809 E. 18th St.	Denver 18, Colo.	Priscilla	357 Jersey St.
McClure, Christopher C.	1903 Hayes St.	Nashville, Tenn.	Marguerite	3809 Estes Ave.
McClure, Claude	Faculty Apts. Bowman Gray School of Med.	Winston-Salem, N.C.		
McCoy, Archibald D.	68 N. Chicago St.	Joliet, Ill.	Agnes	1217 W. Acres Rd.
McDonald, Joseph V.	106 Wilshire Rd.	Rochester 18, N.Y.	Carolyn	106 Wilshire Rd.
McDonnell, Robt. R.	67 Trumbull St.	New Haven 6, Conn.		
McFadden, Jos. T.	405 Wainwright Bl.	Norfolk 10, Va.	Patricia	503 Breckenridge St.
McGuire, John F.	902 David Whitney Bldg.	Detroit 26, Mich.	Marion	10 Cherry Hill Court, Dearborn
McKeel, Millard F.	Center Medical Bldg.	Ashville, N.C.	Mary	
McLaurin, Robt.	Div. Neurosurg. U. of Cin.	Cincinnati 29, Ohio	Kathleen	2461 Grandin Rd.
McNerney, John C.	65 Prospect St.	Stamford, Conn.	Katherine G.	111 Four Brooks Drive East
McQueen, John Donald	Baltimore City Hosps.	Baltimore, Md.	Jean Altman	1115 Ramblewood
Mabon, Robt.	1211 W. Peachtree St., N.E.	Atlanta, Ga.	Sally	382 Brentwood Dr., N.E.
MacKay, Hunter J.	1317 Marion S.	Seattle 4, Wash.	Leola	
Manders, Karl L.	2901 N. Meridian St.	Indianapolis 8, Ind.	Helen	215 E. 71st St.
Manfredi, Roland	25 E. Wash. St.	Chicago 2, Ill.	Helen	244 Wash., Oak Park
Mangianello, Louis O. J.	1467 Harper St.	Augusta, Ga.	Carol	3028 Bransford Rd.
Manning, Geo. C., Jr.	811 Ewing St.	Fort Wayne, Ind.	Georgiana (Dana)	4115 Indiana Ave.
Mariscal, G. Gonzalez	Zacatecas 236-103			
Markham, James W.	"Central Quirurgica"	Mexico D.F., Mexico		
Markley, Geo. M.	235 S. Santa Clara St.	San Jose 13, Calif	Gwendolyn M.	1880 Blythehood Dr., Los Gatos
Marshall, Thomas M.	1711 N. Front St.	Harrisburg, Pa.	June	4106 Walnut St.
Martin, Francis A.	326 Fincastle Bl.	Louisville 2, Ky.	Nancye	118 Arrowhead Rd.
Martin, Luther C.	880 Woodward	Pontiac, Mich.	Mary	4170 Newland Dr., Orchard Lake
Mason, Thos. H.	82 Rutledge Ave.	Charleston, S.C.	Caroline	4 Oak Rd., Wappoo Heights
Mayer, Jack A.	1001 Union St.	Schenectady, N.Y.	Louise	1356 Waverly Place
Meagher, John N.	605 Bloor St., W.	Toronto, Ont., Can.	Molly	53 Fraserwood Ave., Apt. 6
Medinets, Howard E.	1677 Guilford Rd.	Columbus, Ohio	Maxine	1677 Guilford Rd.
Mejia-R, Ismael	31 Lincoln Park	Newark, N.J.	Lois	500 Melrose Pl., So. Orange
	Carerra 13, No. 48-26	Bogota, Columbia, S.A.		

ALPHABETICAL ROSTER Continued

Members Name	Office Address	City and State	Wife's Name	Home Address
Mendelsohn, Robt. A.	1904 R St., N.W.	Washington, D.C.	Greta	9706 Lawndale Dr., Silver Spring, Md.
Mense, Jackson S.	1021 Linden Ave.	Long Beach, Calif.	Beverly	63 Portuguese Bend Rd., Rolling Hills
Merrick, Robt. L.	917 Lowry Med. Arts Bldg.	St. Paul 2, Minn.	Charlotte T.	6 Ridge Rd., North Oaks
Meub, Daniel W.	Pasteur Dr. & Welch Rd.	Palo Alto, Calif.	Betty May	392 Greenoaks Dr., Atherton
Miller, Leroy J.	717 Encino Med. Pl. N.E.	Albuquerque, N.M.	Eleanor	4500 Royene Dr., N.E.
Miller, Ross H.	Mayo Clinic	Rochester, Minn.	Catherine	
Morgan, Clinton W., Jr.	828 Summit Ave., N.E.	Albuquerque, N.M.	Lillian	107 St. Johns Rd.
Mosberg, Wm. H., Jr.	803 Cathedral St.	Baltimore 2, Md.	Barbara	37 Opeonogo Rd.
Mount, Harry T. R.	276 Elgin St.	Ottawa, Ont., Canada	Maude	2757 Brookwood Dr.
Mudd, Robt. H.	1720 Spring Hill Ave. Bl. 3	Mobile, Ala.	Emell	2302 Country Club Ave.
Muehlig, Wilbur A.	636 Med. Arts Bldg.	Omaha 2, Neb.	Marjorie	4422 N. Stowell Ave.
Murfson, Jos. A.	759 N. Wilmawakee St.	Milwaukee 2, Wis.	Anne	300 Skyview Dr., W.
Munslow, Ralph A.	1233 Nix Prof. Bld.	San Antonio, Tex.	Mary Frances	460 Sabine Ave., Wynnewood
Murtagh, Frederick	3701 N. Broad St.	Philadelphia 40, Pa.	Mary	
N				
Nash, Tom M.	729 Med. Arts Bldg.	Dallas 1, Texas	Gloria	1100 N. Canterbury Ct.
Nashold, Blaine S.	V.A. Hosp.	Durham, N.C.	Irene	814 Watts St.
*Neill, Robt. G.	Deceased	Orlando, Fla.	Lois	312 Mary Jess Rd.
Nichols, James B., Jr.	815 Atlas Bl.	Charleston, W.Va.	Geraldine	
Nichols, Pomeroy	1467 Harper St.	Augusta, Ga.	Alicia	3036 Bransford Rd.
Nielsen, Aage	10 Peterboro St.	Detroit, Mich.		
Nilges, Richard G.	2717 Wabash Ave.	Gary, Ind.	Jean E.	237 Glen Park Ave.
Nicochet, Arminio M.	Centro Medico	Caracas, Venezuela, S.A.	Leonor	Qta Mersa Ave., Chile Caofas
Northrup, Paul E.	2010 Wlshire Blvd.	Los Angeles 57, Calif.	Pauline	1242 N. Crescent Hts. Bl., Hollywood, Cal.
O				
Oberhill, Harold R.	250 E. Superior St.	Chicago 11, Ill.	Beth	
O'Brien, Francis H.	155 Grove St.	Waterbury, Conn.	Mary Kathryn	Southbury
O'Connell, Frank B., Jr.	120 W. Ravine St.	Kingsport, Tenn.	Mildred (Millie)	1328 Belmeade Dr.
Ogle, William S.	22 N. Manassas	Memphis, Tenn.	Evelyn	
Olive, J. Ignacio	Niza 46, M.	Mexico D.F. 6, Mex.		
Olmedo, Livio	Suite B-1, Prof. Bldg. Augustine Cut-Off	Wilmington, Del.	Cecilia	1500 Bedford Rd., Deerhurst

ALPHABETICAL ROSTER Continued

Members Name	Office Address	City and State	Wife's Name	Home Address
Olsen, Axel K.	230 N. Broad St.	Philadelphia 2, Penn.	Sadie	115 Linwood Ave., Ardmore
Olson, C. Kent	825 Nicollet Ave.	Minneapolis 2, Minn.		1208 Cedar Lake Rd.
Osher, Daniel	315 Goodman St.	Cincinnati 19, Ohio	Muriel	4015 Rosehill Ave.

P

Pace, John W.	2940 N. Fresno St.	Fresno 4, Calif.	Catherine B.	516 W. Shaw
Padberg, Frank	338 Waldon Bl.	Little Rock, Ark.	Helen	205 Colonial Court
Paget, John F.	144 Golden Hill St.	Bridgeport, Conn.	Elizabeth	Prospect Rd., Westport
Palazzo, Frank A.	4161 Lindell Blvd.	St. Louis, Mo.	Adrienne	6903 Kingsbury Blvd.
Parkinson, Dwight	418 Med. Arts Bldg.	Winnipeg 1, Man., Canada	Elizabeth	1055 Wellington Crescent
Patrick, Bernard S.	101B, 20 S. Dudley	Memphis 3, Tenn.	Jo	
Pava, Arthur A.	26 Mulberry St.	Springfield, Mass.	Helen	103 Bennington St.
Perese, Dogan M.	401 Coral Way	Coral Gables, Fla.	Corinne	5808 Michelangelo
Perlmutter, Irwin	666 Elm St.	Buffalo 3, N.Y.	Eris	90 Orchard Hill Dr., Orchard Park
Pfeil, Edgar T., Jr.	2021 N. Central Ave.	Phoenix, Arizona		
Picaza, Jorge A.	Calle 1, No. 506	Havana		
	Entre 23 y 25	Vedado, Cuba	Esther	
Pittman, Hal Watson	550 W. Thomas Rd.	Phoenix, Ariz.	Timona	
Pitts, Wm. Reid	1012 Kings Dr.	Charlotte 7, N.C.	Elizabeth	429 Eastover Rd.
Polakoff, Pedro P., Jr.	4901 Oxford Ave.	Philadelphia 24, Pa.	Thelma	
Polcyn, John L.	141 College Ave.	Lancaster, Pa.	Helen	1605 Wheatland Ave.
Poltroske, Edward J.	1111 N. Broadway	Santa Ana, Calif.		3738 Drummond
Pollard, Claude, Jr.	6410 Fannin St.	Houston 5, Texas	Eileen	
Polmeteer, Frank A.	117 E. 8th	Long Beach, Calif.	Dorothy	
Presti, Matthew	Plaza Bl., 830 N. Tejon	Colorado Springs, Colo.		
Price, Pliny A.	683 E. Broad St.	Columbus 15, Ohio	Margaret H.	3924 Mountainview Rd.
Price, Richard D.	1233 Nix Prof. Bldg	San Antonio, Texas	Ann	430 Forrest Hill Dr.

R

Rafes, Earl H.	675 5th St.	Beaumont, Tex.	Charlotte	1035 20th St.
Ralston, Bruce L.	2711 Henry Hudson Pkwy	Riverdale 62, N.Y.	Shirley	63 Buena Vista Dr., Dobbs Ferry
Raney, Aidan A.	2010 Wilshire Blvd.	Los Angeles 57, Calif.	Mary E.	125 N. Las Palmas
Ransohoff, Joseph	710 W. 168th St.	New York 32, N.Y.		
Raskind, Robt	930 Madison Ave.	Memphis, Tenn.	Elizabeth	

ALPHABETICAL ROSTER Continued

Members Name	Office Address	City and State	Wife's Name	Home Address
Reed, H. Lester	515 Fincastle Bl.	Louisville 2, Ky.	Lorma	
Rehfeld, Frederick C.	1001 Pa. Ave.	Ft. Worth 4, Texas	Ethel	5912 El Campo Terrace
Reilly, Francis G.	85 Jefferson St.	Hartford 14, Conn.	Betsy	91 Forest Drive, Wethersfield
Retter, Richard	350 E. Broad St.	Columbus 15, Ohio	Betty	50 S. Parkview Ave.
Reynolds, David H.	U. of Miami Sch. of Med.	Miami 36, Fla.	Marjorie	
Rezende, Nilson	c/o Mr. A. Coelho			
	351 Central Ave.	Hackensack, N.J.		
Rizzoli, Hugo V.	1150 Conn. Ave., N.W.	Washington 6, D.C.	Helen	6100 Kennedy, Knwd, Chevy Ch. 15, Md.
Robertson, Jos. W.	437 Hermann Prof. Bl.	Houston, Texas	Alice Jo (Jodie)	3827 Ruskin
Robinson, Franklin	114 Sherman Ave.	New Haven, Conn.	Gloria	Rimmon Rd., Woodbridge
Rosen, Harold Jacob	St. John Gen. Hosp.	Canada	Joyce	38 Fifth St., St. John, N.B.
	St. John, N.B.			
Rosenaar, Adolf	505 S. Arlington	Reno, Nev.		
Rosenbluth, Paul R.	104 S. Michigan Ave.	Chicago 3, Ill.	Marion	
Roth, David B.	146 Wyoming St.	Dayton 9, Ohio	Katherine	3000 Fairway
Russell, John R.	1100 N. Michigan St.	Indianapolis 7, Ind.	Jane	3865 Ruckle St.
Rutledge, Robt.	1200 N. Walker St.	Oklahoma City, Okla.	Peggy	2624 Warwick Dr.
S				
Sachs, Ernest, Jr.	Hitchcock Clinic	Hanover, N. H.	Jeanne	Spencer Rd.
Salibi, Bahij S.	Marshfield Clinic	Marshfield, Wis.	Margaret	
Sanders, Morris	3607 Gaston Ave.	Dallas 10, Texas		
Sayers, Martin Peter	1275 Olentangy River Rd.	Columbus 8, Ohio	Marjorie	2860 Canterbury
Schaerer, Jacques P.	6944 Chippewa St.	St. Louis 9, Mo.	Janet	26 Oakleigh Lane, St. Louis Co.
Scheibert, Chas. D.	Kennedy V. A. Hosp.	Memphis 15, Tenn.	Jean	7750 Dogwood Rd., Germantown
Schuerman, Walter G.	210 W. State St.	Trenton, N.J.	Rosemary	Sutphin Rd., Yardley, Pa.
Schneider, Richard Coy	Dept. Neurosurg., 5159 o.p. Bl., 1313 E. Ann St.	Ann Arbor, Mich.	Madeleine T.	1101 Pauline Blvd.
Schreiner, Leon	1603 E. 19th St.	Cheyenne, Wyoming	Georgene	
Schultz, Elmer C.	20 S. Dudley	Memphis, Tenn.	Marjorie	176 N. Cherry Rd.
Schwab, John E.	409 Harvey Bl.	W. Palm Beach, Fla.	Maudie S. (Sandy)	246 Seville Rd.
Schweinfurth, Jas. P.	3244 E. Douglas	Wichita, Kan.	Marjorie	6021 E. 8th St.
Schwidde, Jess T.	Suite 102, 1231 N. 29th St.	Billings, Montana	Karjie	3005 Placer Dr.
Scott, Thos. E., Jr.	135 Broadway	Daytona Beach, Fla.		
Sears, Robt. A.	Bapt. Prof. Bl., 340 Blvd., N.E.	Atlanta, Ga.	Joan	111 Peachtree St.
Secrest, Roy J.	1275 Olentangy Blvd	Columbus, Ohio	Helen	2430 Onandaga Dr.
Segerberg, Ludwig H.	405 Heyburn Bl.	Louisville, Ky.	Mildred	Rio Vista Dr.

ALPHABETICAL ROSTER Continued

Members Name	Office Address	City and State	Wife's Name	Home Address
Seletz, Emil	405 N. Bedford Dr.	Beverly Hills, Calif.	Sylvia	2515 Commonwealth Ave., L.A. 27
Silverstone, Bertram	Pratt Diag. Clinic. Harrison and Bennett Sts.	Boston 11, Mass.	Betty	108 Washington Ave., Cambridge
Sengstaken, Robt. W.	520 Franklin St.	Garden City, N.Y.	Geraldine N.	The Rise, Woodbury
Shafer, Wm. A.	609 Sassafras St.	Erie, Pa.	Kathryn B.	4706 Upland Dr.
Sharkey, Paul Cletus	1715 E. Amelia Ave.	Phoenix, Ariz.		
Sharrett, John O.	803 Cathedral St.	Baltimore, Md.	Evelyn	
Sheldon, Keith W.	402 Burns Bl.	Colorado Springs, Colo.	Gwenith	35 Lake, Broadmoor
Shepard, John W.	1554 Northern Blvd.	Manhasset, N.Y.	Elizabeth	81 Rock Wood Rd.
Shillito, John, Jr.	300 Longwood Ave.	Boston, Mass.	Rosamond	
Sauer, Bernard B.	336 Woodruff St.	Toledo, Ohio	Estelle	2472 Emmick Dr.
Siefert, H. Jack	400 29th St.	Oakland 9, Calif.	Barbara	6140 Contra Costa Rd.
Silver, Maurice	102 Waterman St.	Providence 5, R.I.	Alene F.	320 Slater Ave.
Silvernail, Wm. J.	USAF Hosp. 6407 APO, 323, S.F., Calif.	Tachikawa, Japan	Joyce	8 Park Lane, Scotia, N.Y.
Simpson, Jas. R.	306 High St.	Hamilton, Ohio	Helen	1205 Briarwood Dr.
Skultety, F. Miles	Univ. Hosps.	Iowa City, Iowa	Constance	1106 Yewell St.
Slade, Harry W.	2224 Wash. Ave.	Waco, Texas	Betty	5025 Lockwood Dr.
Slemmer, Robt. E.	3 W. 4th St.	Cincinnati 2, Ohio	Margaret	16 Walsh Rd.
Slepian, Alexander	959 Lafayette Ave.	Niagara Falls, N.Y.	Olive	959 Lafayette Ave.
Smiley, Gordon L.	1169 Eastern Parkway	Louisville, Ky.	Edith	530 Ridgewood Rd.
Smith, Geo. W.	303 So. Minn. Ave.	Sioux Falls, Minn.		
Smith, W. Eidson	Bount Prof. Bldg.	Knoxville 20, Tenn.	Jane	4053 Towanda Trail
Smolik, Edmund A.	100 N. Euclid	St. Louis 8, Mo.	Jane	59 Middlesex Dr.
Somberg, Harold M.	31 Lincoln Park	Newark, N.J.	Ethel	216 Village Rd., So. Orange
Speigel, I. Joshua	55 E. Wash	Chicago 2, Ill.	Rosalynde	6801 S. Bennett
Spence, Wm. T.	1150 Conn. Ave., N.W.	Washington, D.C.	Frances	3715 Idaho Ave., N.W.
Stafford, Donald E.	902 Boren Ave.	Seattle 4, Wash	Elizabeth	3164 Laurelhurst Dr.
Starr, Harry	675 Fifth St.	Beaumont, Texas	Doris	805 Fifth St.
Steelman, Harry E.	550 W. Thomas Rd.	Phoenix, Arizona	Laureen	324 E. Tuckey Lane
Stoll, Julius, Jr.	274 Benefit St.	Providence 3, R.I.	Ann	7 John St.
Stowell, Averill	1151 S. Peoria	Tulsa, Okla.	Helen	2107 East 23rd
Strain, Richard E.	401 Coral Way	Coral Gables, Fla.	Anne	4510 Santa Maria
Stratmeyer, Winslow P.	1501 Arizona	El Paso, Texas	Eileen	515 Linda Lane
Stratford, Joseph	University Hospital	Saskatoon, Sask., Canada	Auerliele	
Strewler, Gordon J.	412 Med. Arts. Bldg.	Duluth 2, Minn.	Effie	1812 Lakeview Dr.

ALPHABETICAL ROSTER Continued

Members Name	Office Address	City and State	Wife's Name	Home Address
Sturman, Robt. H.	155 Grove St.	Waterbury, Conn.	Gloria	Len-Myr Rd., Woodbury
Suckle, Henry M.	110 E. Main St.	Madison, Wis.	Esther	742 Seneca Place
Suechting, Ralph L.	116 S. Commercial St.	Neeah, Wis.	Dorothy	620 E. Forest Ave.
Sullivan, Benjamin H.	1950 Arlington Ave.	Sarasota, Fla.	Elsie	2823 Ivanhoe May, South
Sullivan, E. J.	836 Miami Rd.	Jacksonville 7, Fla.	Mignonne (Midge)	1656 Woodmere Dr.
Sutherland, Daniel L.	24 Queens Rd.	St. Johns, Nfld., Canada	Betty Ann	Box 1171
Svien, Hendrick J.	200 1st St., S.W.	Rochester, Minn.	Nancy	827 8th St., S.W.
Sweeney, Donald B.	2205 Highland Ave.	Birmingham 5, Ala.	Kathryn	3015 N. Woodridge Rd., Mt. Brook
T				
Taheri, Z. E.	1411 Center Ave.	Bay City, Mich.	Frances	2712 Westgate Ct.
Taren, James A.	Univ. Hospital	Ann Arbor, Mich.		
Taylor, Chas. W.	410 Greyhound Bl.	Calgary, Alberta, Canada	Margaret	4908 Britannia Dr.
Thelen, Emil P.	724 Cass St.	Monterey, Calif.	Irene	
Theodotou, C. B.	156 Parsons Ave.	Columbus 15, Ohio	Helen	
Thompson, John M.	1060 7th Ave., No.	St. Petersburg, Fla.	Dorothy	1955 Blossom Way, So.
Thompson, Raymond K.	803 Cathedral St.	Baltimore 1, Md.		
Tice, Wm. P.	920 So. Jefferson St.	Roanoke, Va.	Dorothy (Dot)	1305 Lakewood Dr., S.W.
Titrud, Leonard	929 Med. Arts. Bldg	Minneapolis 2, Minn.	Jeri A.	Howard Point Rd., Rt. 1, Excelsior
Todd, Edwin M.	744 Fairmount	Pasadena, Calif.	Adalene	
Tolmach, Robt. S.	2227 Biscayne Blvd.	Miami 37, Fla.	Nancy H.	1343 N.E. 104th St., Miami Shores
Tozer, Richard C.	3617 W. 6th St.	Topeka, Kan.	Dorothy (Dotty)	1447 Oakley
Towbridge, Wm. V.	11710 Shaker Blvd.	Cleveland, Ohio	Lois	461 Kenwood Dr., Suite "R," Euclid 23
Turner, Oscar A.	2204 Glenwood Ave.	Youngstown 11, Ohio	Peggy	
Turpin, Wm. R.	Box 82, 7100th USAF Hosp., APO 633	New York, New York	Betsy	Same as husband
Tyrer, A. Roy	22 N. Manassas	Memphis, Tenn.	Myrtle	621 S. Willett
Tytus, John S.	The Mason Clinic	1118 9th Ave., Seattle, Wn.	Virginia	
V				
Van Buren, John	Nat. Inst. of Neurol. Dis. and Blindness	Bethesda 14, Md.	Shirley	10223 Capitol View Ave., Silver Spring
van den Noort, Gordon	255 S. 17th St.	Philadelphia 3, Pa.	Isabel	300 Conshohocken State Rd. Penn Valley, Narbeth
Van Horn, Philip R.	411 30th St.	Oakland-9, Calif.	Norma	93 Cambrian Ave., Piedmont
Van Ledingham, John H.	303 N. Main St.	Rockford, Ill.	Jean A.	1725 Harlem
Varner, John D.	317 Carlton Ter. Bldg.	Roanoke, Va.	Betsy	
Velasco-Suarez, Manuel M.	Tonalá 15	Mexico F. D.F., Mex.	Elvira	Goldsmith 233, Mexico 5, D.F.

ALPHABETICAL ROSTER Continued

Ver Bruggen, Adrien.....	2020 W. Charleston Blvd.....	Las Vegas, Nevada			
Voris, David C.....	30 N. Michigan.....	Chicago, Ill.	Margaret		
Voris, Harold C.....	30 No. Michigan Ave.....	Chicago 2, Ill.	Ila K.	165 Bartram, Riverside	
W					
Walker, Exum Beckwith.....	340 Blvd., N.E., No. 423.....	Atlanta 12, Ga.	Frances R.	1819 Greystone Rd., N.W.	
Walker, James C.....	412 Beacon St.....	Boston 15, Mass.	Mary	41 Marr Crest Dr., Milton	
Wallman, Lester J.....	Mary Fletcher Hosp.....	Burlington, Vt.	Elizabeth	80 Colchester Ave.	
Wallace, Wm. E.....	3700th USAF Hosp., Box 1559.....	Lackland AFB, Texas	Juanita	928 Fairchild St., San Antonio	
Wadon, Preston S.....	319 Bronson Med. Center.....	Kalamazoo, Mich.	Betty	2255 Tipperary Rd.	
Weaver, Edgar N.....	317 Carlton Terrace Bl.....	Roanoke, Va.	Evelyn	2611 Crystal Spring Ave.	
Webb, J. Hugh.....	206 Bell Bl.....	Toledo 2, Ohio	Emma	2456 Barrington Dr.	
Webster, John E.....	801 Whitney Bl.....	Detroit, Mich.	Marjorie	15439 Windmill Pointe, Grosse Pointe	
Weiford, Edward C.....	4706 Broadway.....	Kansas City, Mo.	Mary	2009 W. 68th St.	
Weinberger, Laurence M.....	900 2nd Nat. Bank Bldg.....	Akron, Ohio	Sylvia		
Westhaysen, Peter Vander.....	6223 Hohman Ave.....	Hammond, Ind.	Helen	127 Veverly Munster	
Weyand, Robert D.....	411 30th St.....	Oakland 9, Calif.	Camille	6128 Rock Ridge Blvd., So.	
Wiley, J. LaRue.....	13 S. Goodman St.....	Rochester 7, N.Y.	Ann	34 Hoover Rd.	
Williams, Jas. R.....	Kennedy V.A. Hosp.....	Memphis 15, Tenn.			
Williams, John R.....	833 Lake Drive.....	Grand Rapids, Mich.	Jean	2059 College, S.E.	
*Wilson, Archer A.....					
Wilson, Charles.....	Drs. Bldg., 3707 Gaston Ave.....	Dallas, Tex.	Julie		
Winokur, Gerald L.....	Med Arts Bl., 8 Clifton Place.....	Jersey City 4, N.J.	Marian	71 Woodland Rd., Maplewood	
Witt, Jos. A.....	U.C. Hospital.....	San Francisco 22, Calif.	Eleanor B.	19935 Calodn, Oakland	
Woods, Robt. P.....	3617 W. 6th St.....	Greenville, S.C.	Dorothy	2042 Birchwood	
Wrenn, Frank R.....	123 Mallard St.....	Topeka, Kansas	Betty	114 Seminole	
Wright, Robt. B.....	515 Pine.....	Jamestown, N.Y.	Margaret	7 Winchester Rd., Lakewood	
Wu, Wm. Q.....	314 Drs. Bld. 63rd and Holmes.....	Kansas City, Mo.	Cecile F.	4414 Homestead Dr., Prairie Village	
Y					
Youmans, Julian R.....	1060 Seventh Ave. N.....	St. Petersburg, Fla.	Nancy		
Yuan, Robert H.....	171 Harrison Ave.....	Boston, Mass.	Grace		
Yuhl, Eric T.....	1414 21st St.....	Santa Monica, Calif.	Kathleen	1486 Glendon Ave., L.A. 24	
Z					
Zealear, David S.....	2940 N. Fresno.....	Fresno, Calif.	Frances	5212 N. Van Ness Blvd.	
Zerbe, Walter G.....	1919 N. Front St.....	Harrisburg, Penn.	Maureen		
Zinker, Leonard L.....	270 Alexander St.....	Rochester, N.Y.	Dorothy Anne	180 Fairhaven Rd.	
Zoll, John G.....	131 Linwood Ave.....	Buffalo 9, N.Y.	Mary	273 Highland Ave.	

I would like to submit the following question to the Panel Discussion on (Thursday) (Friday) (Saturday)

Please return this card to one of the program committee